

SENIOR SCHOOL INFORMATION EVENING

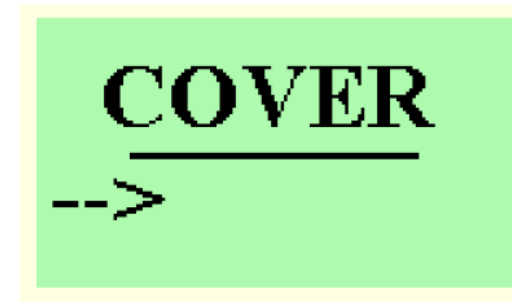
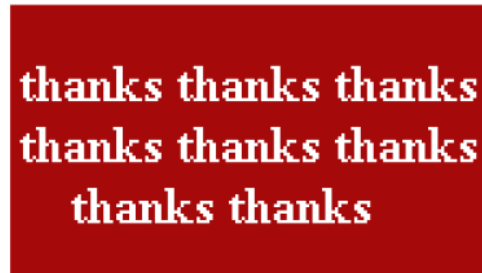

TRY THESE

SENIOR SCHOOL INFORMATION EVENING

WALT:

- Understand information about our school
 - Navigate Daymap
 - Use resources at home

REBUS PUZZLE ANSWERS



Settle down

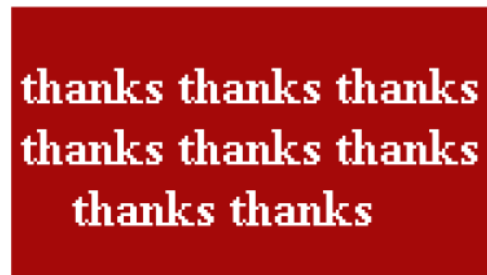

Thanks a lot



Under cover

INFORMATION ABOUT SENIOR SCHOOL

- Age of compulsion
- Attendance
- Part time work
- Work Experience
- Pichi Richi
- Camps
- Sporting opportunities
- NAPLAN
- SACE
- Expectations of our teachers
- Daymap
- Where to go for information

AGE OF COMPULSION

The requirements have changed slightly in the past 2 years.

- Compulsory school age is 6-16 years
- Compulsory education age is 6-17 years
- They must be in an approved learning program until the turn 17 unless:
 - They achieve their SACE
 - They are in full-time employment

Leaving school early for full time employment

15 Years old – seek an exemption but they need a job with minimum 30 hours

16 Years old – need a job with minimum 25 hours

<https://www.sa.gov.au/topics/education-and-learning/schools/school-life/attendance-at-school>

ATTENDANCE

Our school goal is for every student to be above 95%

We need all students to attend all lessons, including morning caregroup (Daymap is vital)

Importance of attendance

- Our two students that achieved above 90 ATAR had attendance rates above 90%. There was a strong correlation between attendance and ATAR performance.
- Currently the secondary is sitting at 83%

PART TIME WORK

Students are allowed to have part time work considering:

- They are not assigned to work during school hours**
- It should not interfere with their schooling (late night shifts that make them tired for school)

**employers and parents can be prosecuted for this

WORK EXPERIENCE

- Is not a pre-requisite for government schools anymore
 - However after discussions with parents and students we believe it is a valuable experience for our learners.
 - We have outlined week 10 of term 1 – need to have confirmation of work place by week 7
 - Please note that it has become increasingly difficult for students to secure placements

CAREERSTRIP

- Valuable learning experience
- Ms Novillos along with the learners are currently planning their trip to coincide with their career pathways

PICHI RICHI

Excited to be offering it a subject line this year. Allows the learners a chance to achieve the required units and learn practical skills at the same time.

As of 2022 things will change for Pichi Richi and the way that operates. We are still in the process of planning our next step.

CAMP

- Year 6-11 Camp is at Illawonga on the Murray River
 - <http://www.illawongacamp.com.au/>
- It will be held on the 17th-19th November (Week 6 Term 4) and will coincide with our transition program



SPORTING OPPORTUNITIES

We endeavour to offer as many sporting opportunities to our learners as possible.

These will depend on numbers and eagerness of the students as to which ones we are actually able to attend. Upcoming events will be communicated with parents and students.



COMPULSORY TESTING

We use this data to track growth of individuals and the effectiveness of our teaching plans.

We are genuinely trying to build a culture at school where our students 'have a go'.

- NAPLAN

- PAT Testing

NAPLAN

We use this information guide our practice.

Our results in 2019 were great

47% in writing

33% in reading

Best numeracy result in 5 years

You will see this when we look at Daymap

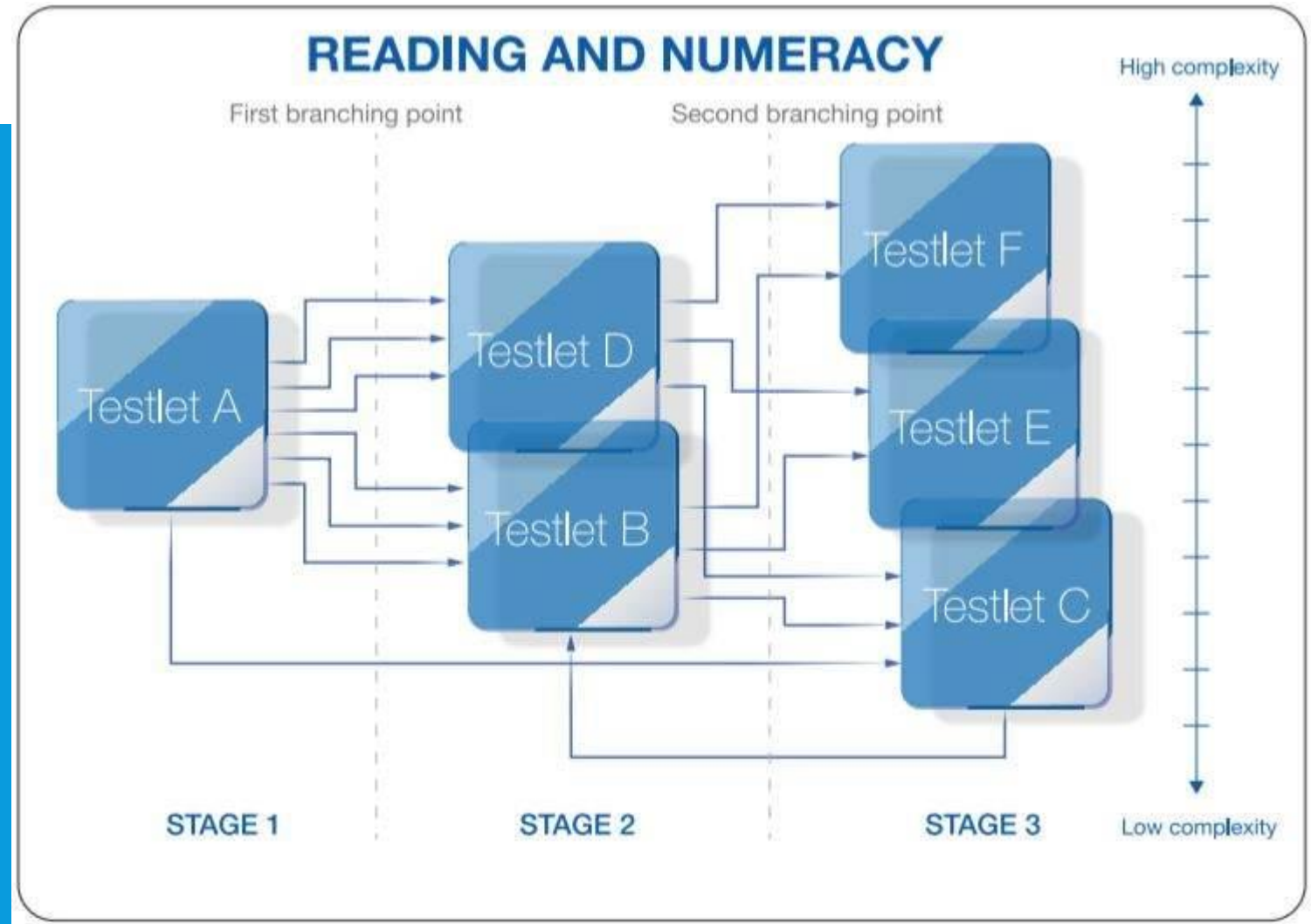

PAT TESTING

All of these are used by our staff to assess where your children are 'at' and what we need to do to add value to our learners.

Progressive Achievement Tests

- Reading
- Numeracy

New in 2021

- Science
- AGAT (ACER General Abilities Test)

P2 Which picture completes the pattern?

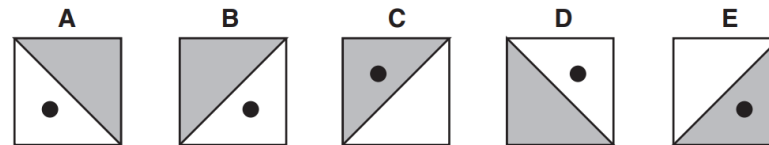
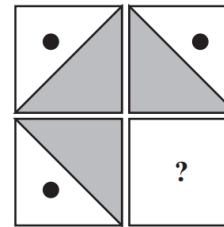

SACE

- 100% achievement again (proper achievement not fake data)
- 100% of our students achieved an ATAR
- 70% of our Stage 2 marks were an A or B standard
- 40% of students achieved an 'A' in Research Project compared to State av of 20%
- 7% A+ grades compared to the state av of 4%
- Take pride in listening and making adjustments according to 'student voice' surrounding subjects offered

SACE

Have to complete this to 'finish school'

To complete SACE students need to:

- Research Project and at least 3 subjects

To get an ATAR students need to do:

- Research Project and at least 4 subjects

Completion Status

Literacy (at least 20 Credits)

Literacy at C- or better

--	--	--

Numeracy (at least 10 credits)

Numeracy at C- or better

--	--	--

SUBTOTAL	0	0	0 / 30
----------	---	---	--------

- Literacy needs a further 20 credits
- Numeracy needs a further 10 credits

200 credits at Stage 1 and 2

	Result	Potential	Credits	Target
Personal Learning Plan (10 credits)				
Personal Learning Plan at C- or better				
Personal Learning Plan - 1PLP10 2019	Assumed C	10		
SUBTOTAL		10	0	10 / 10

Stage 1 or 2 subjects (at least 120 Credits)

Other subjects free choice

--	--	--

SUBTOTAL	0	0	0 / 120
----------	---	---	---------

- Stage 1 or 2 subjects needs a further 120 credits

Stage 2 subjects (at least 60 credits)

Stage 2 subjects at C- or better

--	--	--

Research Project (10 Credits)

Research Project at C- or better

--	--	--

SUBTOTAL	0	0	0 / 70
----------	---	---	--------

- Stage 2 subjects needs a further 60 credits
- Research Project needs a further 10 credits

TOTAL	10	0	10 / 200
-------	----	---	----------

Completion Status

Literacy (at least 20 Credits)

Literacy at C- or better

--	--	--

Numeracy (at least 10 credits)

Numeracy at C- or better

SUBTOTAL	0	0	0 / 30

- Literacy needs a further 20 credits
- Numeracy needs a further 10 credits

200 credits at Stage 1 and 2

	Result	Potential	Credits	Target
Personal Learning Plan (10 credits)				
Personal Learning Plan at C- or better				
Personal Learning Plan - 1PLP10 2018	A		10	
SUBTOTAL		0	10	10 / 10

Stage 1 or 2 subjects (at least 120 Credits)

Other subjects free choice

Research Practices - 1RPP10 2018	Assumed C	10		
SUBTOTAL		10	0	10 / 120

- Stage 1 or 2 subjects needs a further 110 credits

Stage 2 subjects (at least 60 credits)

Stage 2 subjects at C- or better

--	--	--

Research Project (10 Credits)

Research Project at C- or better

SUBTOTAL	0	0	0 / 70

- Stage 2 subjects needs a further 60 credits
- Research Project needs a further 10 credits

TOTAL	10	10	20 / 200
-------	----	----	----------

* Note: 1 unit = 10 credits

Completion Status

Literacy (at least 20 Credits)

Literacy at C- or better

English - 1ESH10 2017	A		10
English - 1ESH10 2017	B		10

Numeracy (at least 10 credits)

Numeracy at C- or better

Mathematics - 1MAM10 2017	A		10	
	SUBTOTAL	0	30	30 / 30

200 credits at Stage 1 and 2

	Result	Potential	Credits	Target
Personal Learning Plan (10 credits)				
Personal Learning Plan at C- or better				
Personal Learning Plan - 1PLP10 2016	B		10	
SUBTOTAL		0	10	10 / 10

Stage 1 or 2 subjects (at least 120 Credits)

Other subjects free choice

Biology - 1BGY10 2017	A		10	
Chemistry - 1CEM10 2017	A		10	
Chemistry - 1CEM10 2017	A		10	
English - 1ESH10 2017	A		10	
Mathematics - 1MAM10 2017	A		10	
Physical Education - 1PHE10 2017	A		10	
Research Practices - 1RPP10 2017	A		10	
Material Products - 1MMP10 2016	A		10	
Nutrition - 1NUT10 2016	A		10	
Biology - 1BGY10 2017	B		10	
English - 1ESH10 2017	B		10	
Mathematics - 1MAM10 2017	B		10	
SUBTOTAL		0	120	120 / 120

Stage 2 subjects (at least 60 credits)

Stage 2 subjects at C- or better

Biology - 2BGY20 2018	Assumed C	20	
Chemistry - 2CEM20 2018	Assumed C	20	
Mathematical Methods - 2MHS20 2018	Assumed C	20	

Research Project (10 Credits)

Research Project at C- or better

Research Project B - 2RPB10 2018	Assumed C	10		
	SUBTOTAL	70	0	70 / 70
	TOTAL	70	130	200 / 200

Unused enrolments

Nutrition - 1NUT10 2017	B		10
Physical Education - 1PHE10 2017	B		10
Certificate I in Furnishing 2016	Completed		50
Certificate I in Construction 2016	Completed		40
Physical Education - 2PHE20 2018	Assumed C	20	

WHAT WE EXPECT FROM OUR TEACHERS

Plan and display lessons on Daymap with **success criteria** and **learning intentions**

What does this look like for your child?

- WALT (we are learning to)
- WILF (what I'm looking for)
- TIB (this is because)
- WAGOLL (what a good one looks like)

*some lessons all of the above will not be displayed

HOW TO ACCESS IT

Grab an Ipad or your own smart phone (ipad is easier for tonight)

Enter the following URL

Daymap.quornas.sa.edu.au/daymapconnect

Enter your log in details (if you don't have them I will set it up now)

Explore

HOME SCREEN

Home

My Messages

My Calendar

Bulletins

Newsletters

Parent Notices

My Account

My Children

Click/Tap your child's name below to view their profile.

Attendance Rate %

68

NAPLAN Reading 9

7

NAPLAN Reading 7

6

NAPLAN Reading 5

5

NAPLAN Reading 3

4

NAPLAN Writing 9

6

NAPLAN Writing 7

7

NAPLAN Writing 5

5

NAPLAN Writing 3

4

NAPLAN Grammar 9

8

NAPLAN Grammar 7

8

NAPLAN Grammar 5

5

NAPLAN Grammar 3

2

NAPLAN Spelling 9

6

NAPLAN Spelling 7

7

NAPLAN Spelling 5

5

NAPLAN Spelling 3

3

NAPLAN Numeracy 9

7

NAPLAN Numeracy 7

6

NAPLAN Numeracy 5

4

NAPLAN Numeracy 3

3



Parent - Student - Teacher Interviews

Parent/Teacher Interview

For [redacted] between 20/03/2019 and 22/03/2019

Interviews are now open for booking

Recent Messages



School

[redacted] (unapproved) on Wednesday 20 March



Bulletins

Welcome to Daymap Connect

Upcoming Events

You have no upcoming events

Wed 9:28 AM

14/03/2019

NAVIGATING DAYMAP

- Performance indicators
- Attendance
- Reports
- Assessment tasks (how they are submitted, assessed and reported on)
- Messages
- Parent teacher interviews

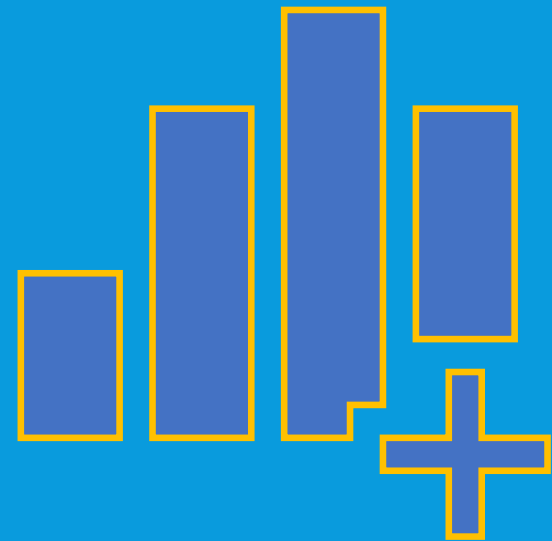

INDICATORS

- **RED** – below Minimal National Standard
- **YELLOW** – At Minimum National Standard
- **GREEN** – at Standard of Education Achievement
- **TEAL** – above Standard of Education Achievement

INDICATORS

Home

My Messages

My Calendar

Bulletins

Newsletters

Parent Notices

My Account

My Children

Click/Tap your child's name below to view their profile.

68

Attendance Rate %

7

NAPLAN Reading 9

6

NAPLAN Reading 7

5

NAPLAN Reading 5

4

NAPLAN Reading 3

6

NAPLAN Writing 9

7

NAPLAN Writing 7

5

NAPLAN Writing 5

4

NAPLAN Writing 3

8

NAPLAN Grammar 9

8

NAPLAN Grammar 7

5

NAPLAN Grammar 5

2

NAPLAN Grammar 3

6

NAPLAN Spelling 9

7

NAPLAN Spelling 7

5

NAPLAN Spelling 5

3

NAPLAN Spelling 3

7

NAPLAN Numeracy 9

6

NAPLAN Numeracy 7

4

NAPLAN Numeracy 5

3

NAPLAN Numeracy 3

Parent - Student - Teacher Interviews

Parent/Teacher Interview

From [redacted] between 20/03/2019 and 22/03/2019

Interviews are now open for booking

Recent Messages

School

[redacted] (unapproved) on Wednesday 20 March

Bulletins

Welcome to Daymap Connect

Upcoming Events

You have no upcoming events

Wed 9:28 AM

14/03/2019

ASSESSMENTS

- How do we use assessment tasks
- How we provide feedback on them
- How students/parents see the results

Click here to view

The screenshot displays the Daymap Connect parent portal interface. On the left is a sidebar menu with options: Home, My Messages, My Calendar, Bulletins, Newsletters, Parent Notices, and My Account. The main content area is titled 'My Children' and includes the instruction 'Click/Tap your child's name below to view their profile.' Below this, a row of colored circles represents different assessment categories for a child named [redacted]. A yellow arrow points from the text 'Click here to view' to the child's name in this row. The row includes: Attendance Rate % (red circle with 88), NAPLAN Reading 9 (green circle with 5), NAPLAN Reading 7 (green circle with 5), NAPLAN Reading 5 (green circle with 5), NAPLAN Reading 3 (green circle with 4), NAPLAN Writing 9 (yellow circle with 6), NAPLAN Writing 7 (green circle with 7), NAPLAN Writing 5 (green circle with 5), NAPLAN Writing 3 (green circle with 4), NAPLAN Grammar 9 (green circle with 8), NAPLAN Grammar 7 (green circle with 7), NAPLAN Grammar 5 (green circle with 5), NAPLAN Grammar 3 (yellow circle with 2), NAPLAN Spelling 9 (yellow circle with 6), NAPLAN Spelling 7 (green circle with 5), NAPLAN Spelling 5 (green circle with 5), NAPLAN Spelling 3 (yellow circle with 3), NAPLAN Numeracy 9 (green circle with 7), NAPLAN Numeracy 7 (green circle with 6), NAPLAN Numeracy 5 (yellow circle with 4), and NAPLAN Numeracy 3 (yellow circle with 3). Below the assessment row, there is a section for 'Parent - Student - Teacher Interviews' with a message: 'Parent/Teacher Interview between 20/03/2019 and 22/03/2019. Interviews are now open for booking.' At the bottom, there are sections for 'Recent Messages' (showing a message from School on Wednesday 20 March) and 'Upcoming Events' (showing 'You have no upcoming events'). The date '14/03/2019' is displayed at the bottom right.

Assessment Category	Score
Attendance Rate %	88
NAPLAN Reading 9	5
NAPLAN Reading 7	5
NAPLAN Reading 5	5
NAPLAN Reading 3	4
NAPLAN Writing 9	6
NAPLAN Writing 7	7
NAPLAN Writing 5	5
NAPLAN Writing 3	4
NAPLAN Grammar 9	8
NAPLAN Grammar 7	7
NAPLAN Grammar 5	5
NAPLAN Grammar 3	2
NAPLAN Spelling 9	6
NAPLAN Spelling 7	5
NAPLAN Spelling 5	5
NAPLAN Spelling 3	3
NAPLAN Numeracy 9	7
NAPLAN Numeracy 7	6
NAPLAN Numeracy 5	4
NAPLAN Numeracy 3	3

PARENT-STUDENT-TEACHER INTERVIEWS

We really encourage families to bring their children to the interviews.

Click here to view

My Children

Click/Tap your child's name below to view their profile.

Attendance Rate %	NAPLAN Reading 9	NAPLAN Reading 7	NAPLAN Reading 5	NAPLAN Reading 3	NAPLAN Writing 9	NAPLAN Writing 7	NAPLAN Writing 5	NAPLAN Writing 3	NAPLAN Grammar 9	NAPLAN Grammar 7	NAPLAN Grammar 5	NAPLAN Grammar 3	NAPLAN Spelling 9	NAPLAN Spelling 7	NAPLAN Spelling 5	NAPLAN Spelling 3	NAPLAN Numeracy 9	NAPLAN Numeracy 7	NAPLAN Numeracy 5	NAPLAN Numeracy 3
88	7	15	5	4	6	7	5	4	8	8	5	2	6	7	5	3	7	6	4	3

Parent - Student - Teacher Interviews Parent/Teacher Interview

For [Name] between 20/03/2019 and 22/03/2019
Interviews are now open for booking

Recent Messages

School (unapproved) on Wednesday 20 March

Bulletins
Welcome to Daymap Connect

Upcoming Events

You have no upcoming events

WHERE NEXT WITH DAYMAP



EXCURSIONS



LEARNING GOALS ON
REPORT CARDS



UPGRADE (THE APP
WILL ACTUALLY WORK)

FURTHER INFORMATION

If you require any further information about any of this please make contact with me.

Matt.griffiths310@schools.sa.edu.au

